

PLAN FORM 2 (A2)

WARNING: CREASING OR FOLDING WILL LEAD TO REJECTION

Sheet 1 of 1 (Sheet)

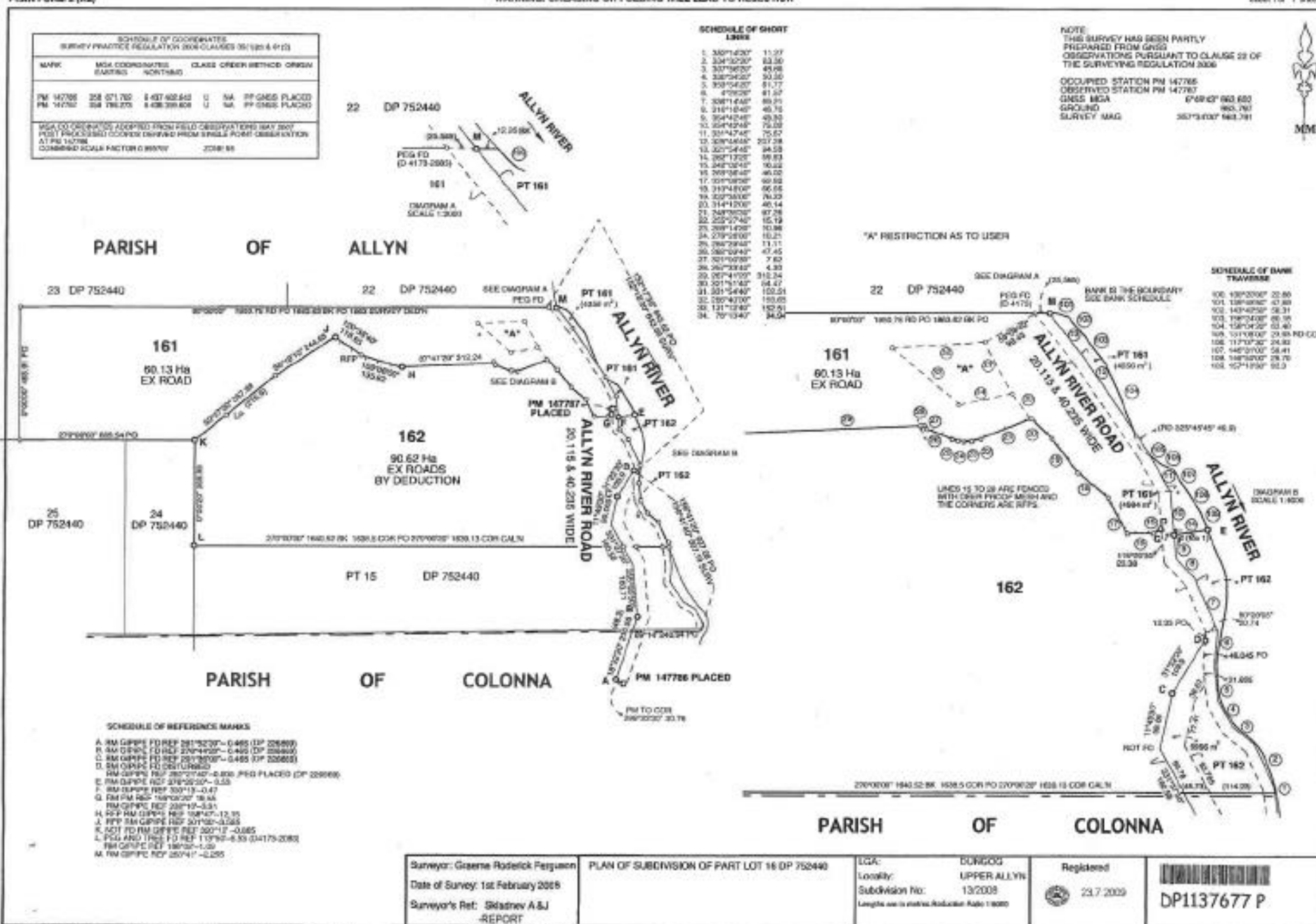

SIX MAPS NSW approximate boundary lot 161 DP 11376113



EXISTING DEVELOPMENT CONSENT 157/2019 PLAN FOR PROPOSED 'ALTA VIA' RESIDENCE

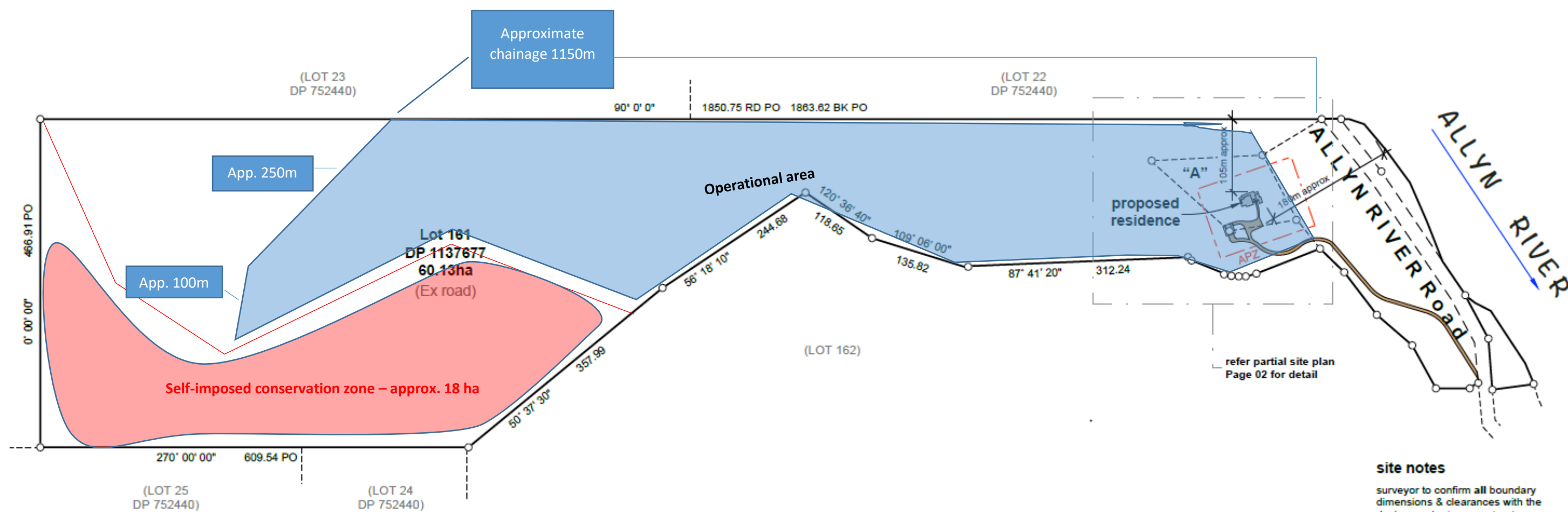
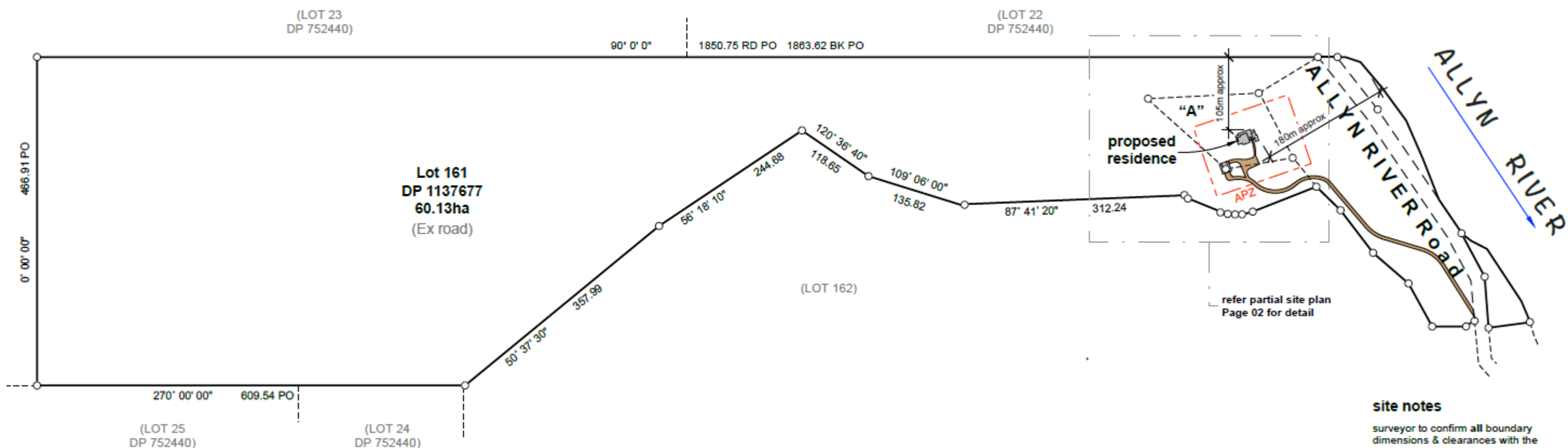

EXISTING DEVELOPMENT CONSENT 157/2019 PLAN FOR PROPOSED 'ALTA VIA' RESIDENCE

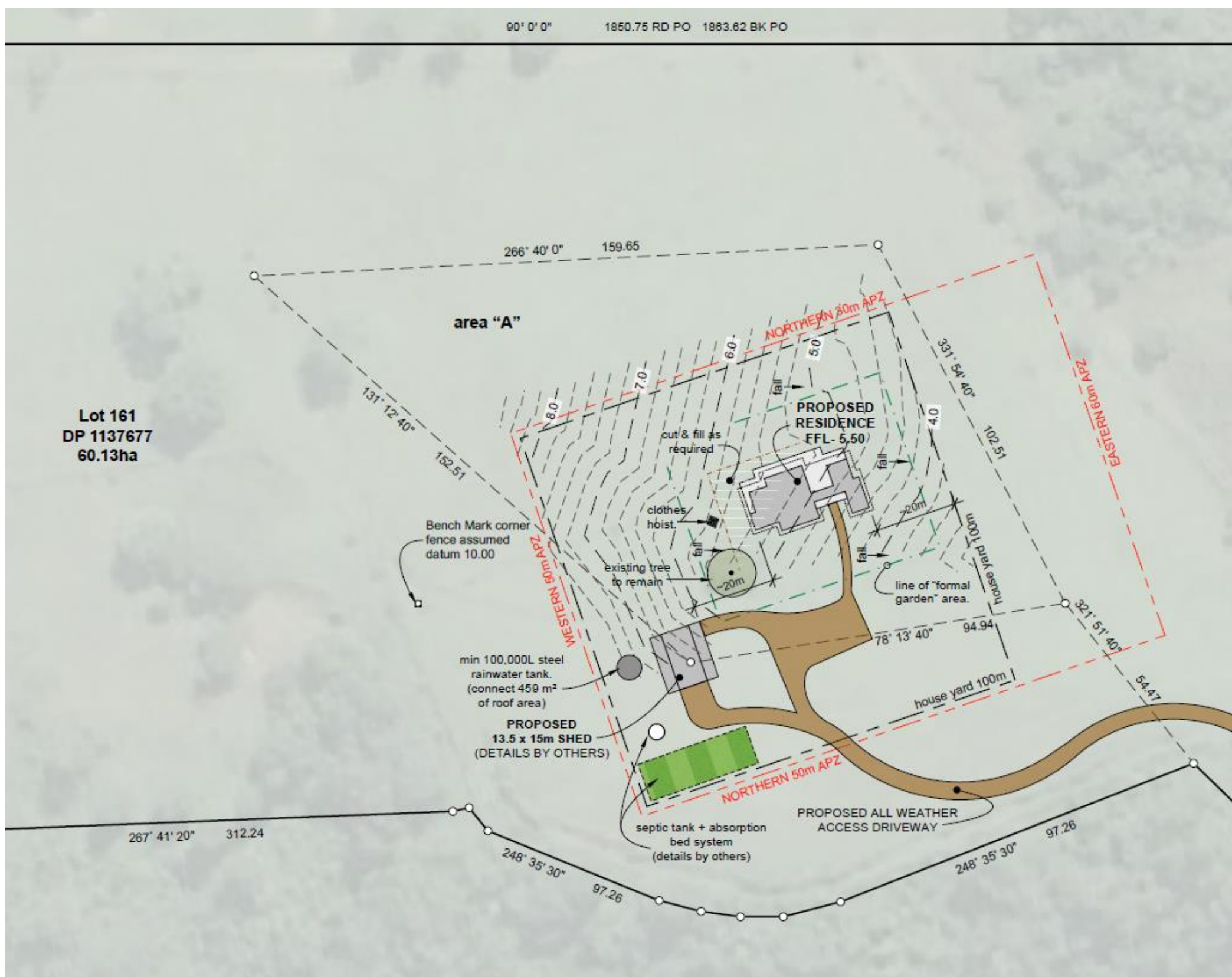

EXTRACT CURRENT DEVELOPMENT APPLICATION - (detail to follow)

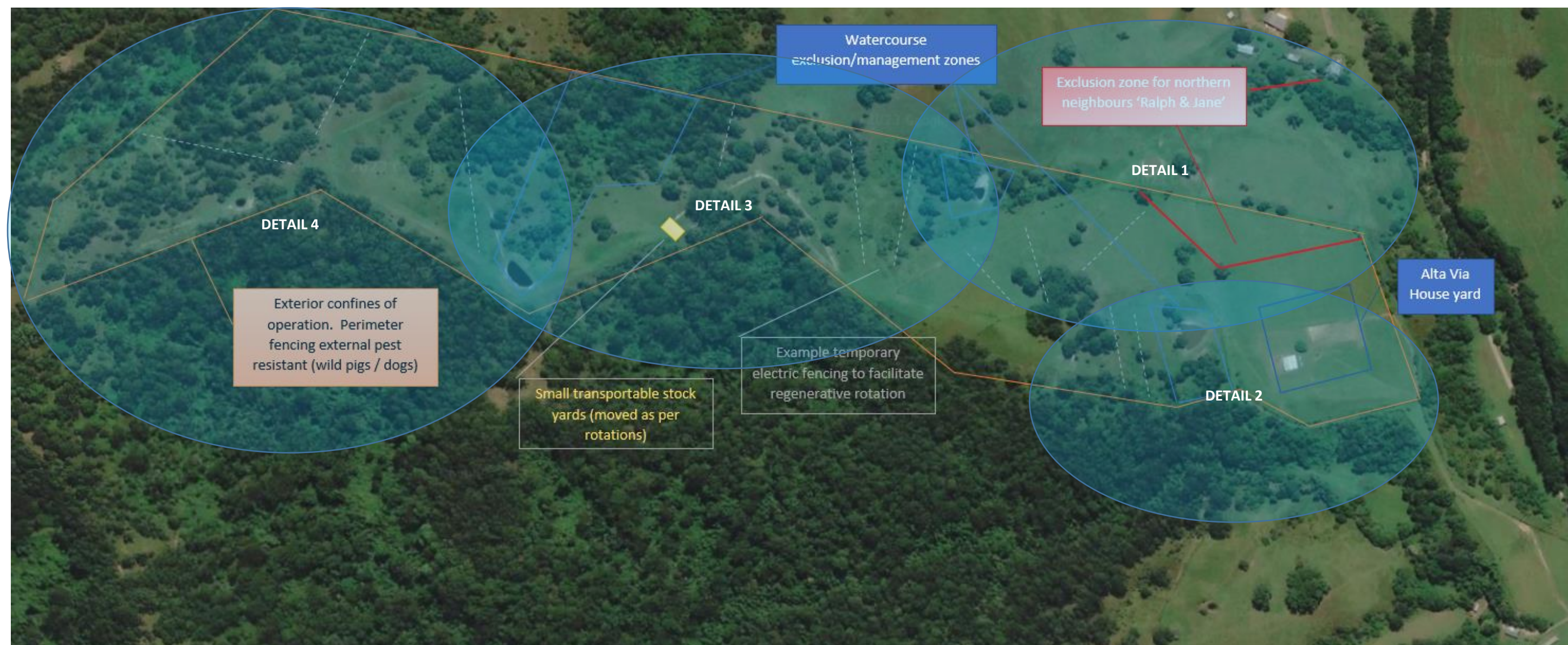

DETAIL 1 – Northern affected boundary



Distance to southern neighbours residence – nil affect – significant distance and natural buffer zone due to dense bush and topography

Location of existing farm shed



DETAIL 2 – Southern affected boundary

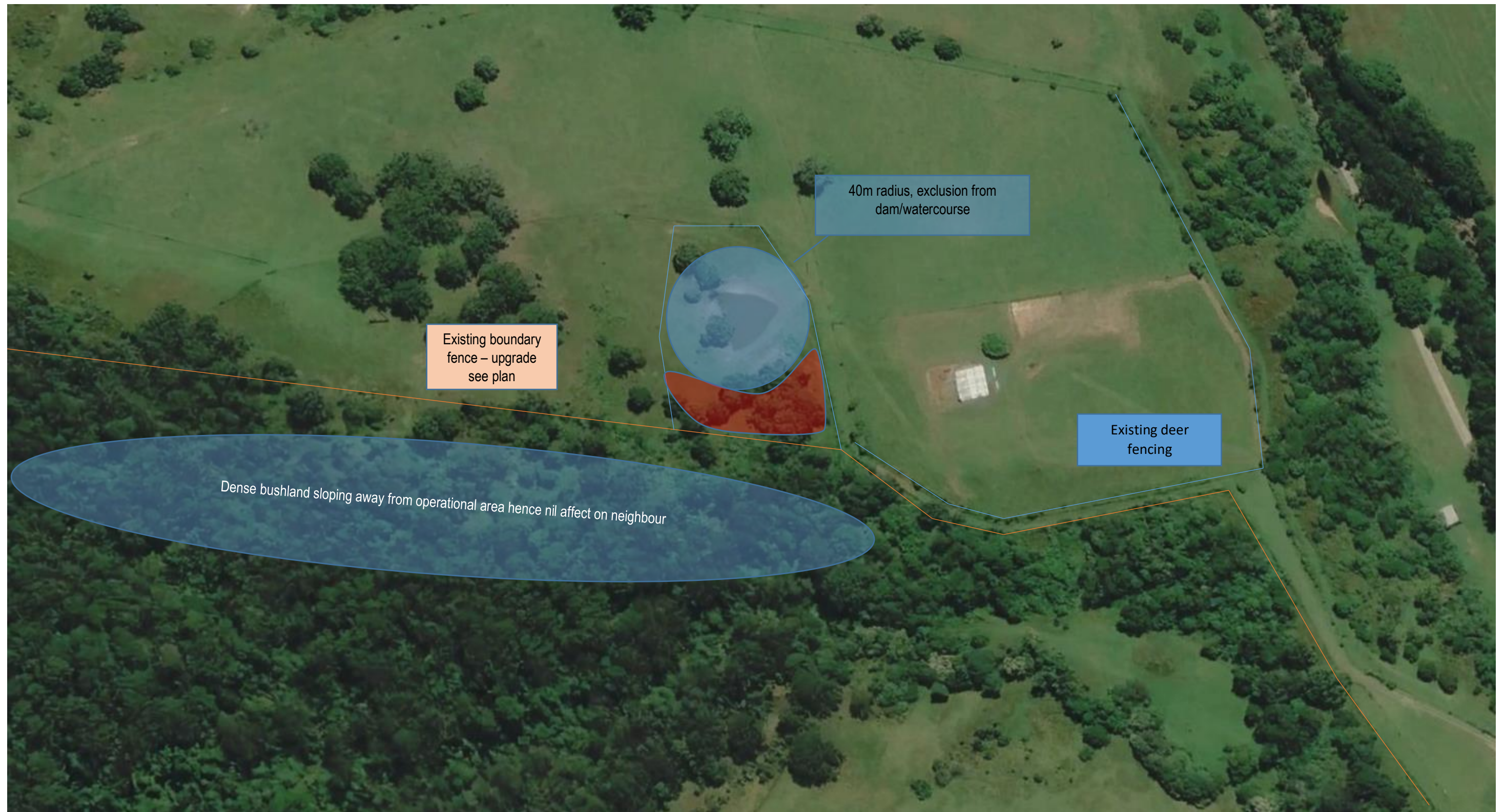

DETAIL 3 – mid property and watercourse management



DETAIL 4 – Western extent of operation



Extent of operations – internal
fencing as per plan

Existing boundary
fence – upgrade
see plan

Existing boundary
fence – upgrade
see plan